Regular Plan Commission Meeting

Meeting Notice and Agenda

Village of Cross Plains
2417 Brewery Road, PO Box 97
Cross Plains, WI 53528
(608) 798-3241

Monday, December 7, 2015
7:00 pm

I. Call to Order, Pledge of Allegiance, and Roll Call

II. Public Comment – This is an opportunity for anyone to address the Plan Commission on any issue NOT on the current agenda. *Please observe the time limit of 3 minutes.* While the Plan Commission encourages input from residents, it may not discuss or act on any issue that is not duly noticed on the agenda.

III. General Business

1. Discussion and action regarding minutes of regular meeting held November 2, 2015.

2. Discussion and action to make a recommendation to the Village Board regarding a proposed Certified Survey Map request for Kimberly Maahs located at 1807 Main Street.

IV. Adjournment

This meeting notice constitutes an official meeting of the above referenced group and was posted in accordance with all applicable laws related Open Meetings Law. It is possible that members of and possibly a quorum of members of other governmental bodies of the municipality may be in attendance at the above stated meeting to gather information. No action will be taken by any governmental body at the above stated meeting other than the governmental body specifically referred to above in this notice. Upon reasonable notice, efforts will be made to accommodate the needs of disabled individuals. For additional information or to request this service, contact the Village Hall at (608) 798-3241 or matt@cross-plains.wi.us.

Plan Commission

Regular Meeting Minutes

Village of Cross Plains
2417 Brewery Road, PO Box 97
Cross Plains, WI 53528
(608) 798-3241

Monday, November 2, 2015
6:30 pm

I. Call to Order, Pledge of Allegiance, and Roll Call

The meeting was called to order at 6:35 pm.

Present: Commissioners Randy Case, Todd DuQuette, Ron Hilmanowski, Mitch Hogan, Judy Ketelboeter, and Cliff Zander.

Absent: President Pat Andreoni.

II. Public Comment – None.

III. General Business

1. Discussion and action regarding minutes of regular meeting held September 14, 2015 – A motion was made by Commissioner DuQuette, seconded by Commissioner Case, and unanimously carried by the Plan Commission to approve the regular meeting minutes held September 14, 2015.

2. Discussion and action to make a recommendation to the Village Board regarding Ordinance #03-2015 creating and dedicating Mill Creek Parkway to the public – Following discussion, a motion was made by Commissioner Case, seconded by Commissioner Hilmanowski, and unanimously carried by the Plan Commission to recommend approval to the Village Board regarding Ordinance #03-2015 creating and dedicating Mill Creek Parkway to the public.

IV. Adjournment – A motion was made by Commissioner Zander, seconded by Commissioner Hilmanowski, & unanimously carried by the Plan Commission to adjourn the meeting at 6:43 pm.

Pursuant to law, written notice of this meeting was given to the public and posted on the public bulletin boards in accordance with Open Meetings Law.

Respectfully submitted,

_____

Matthew G. Schuenke, Village Administrator/Clerk-Treasurer

CERTIFIED SURVEY MAP

WALKER SURVEYING INC.

5964 LINDA CT. MAZOMANIE, WI. 53560

THE SOUTHERLY 132 FEET OF LOT 3, BLOCK 2, THE MILL ADDITION AND THE SOUTHERLY 132 FEET OF LOT 1, BLOCK 4, BAILEY AND SAEMAN'S ADDITION TO FOXVILLE, LOCATED IN THE SW 1/4 OF THE NE 1/4, SECTION 3, T07N, R07E, VILLAGE OF CROSS PLAINS, DANE COUNTY, WISCONSIN.

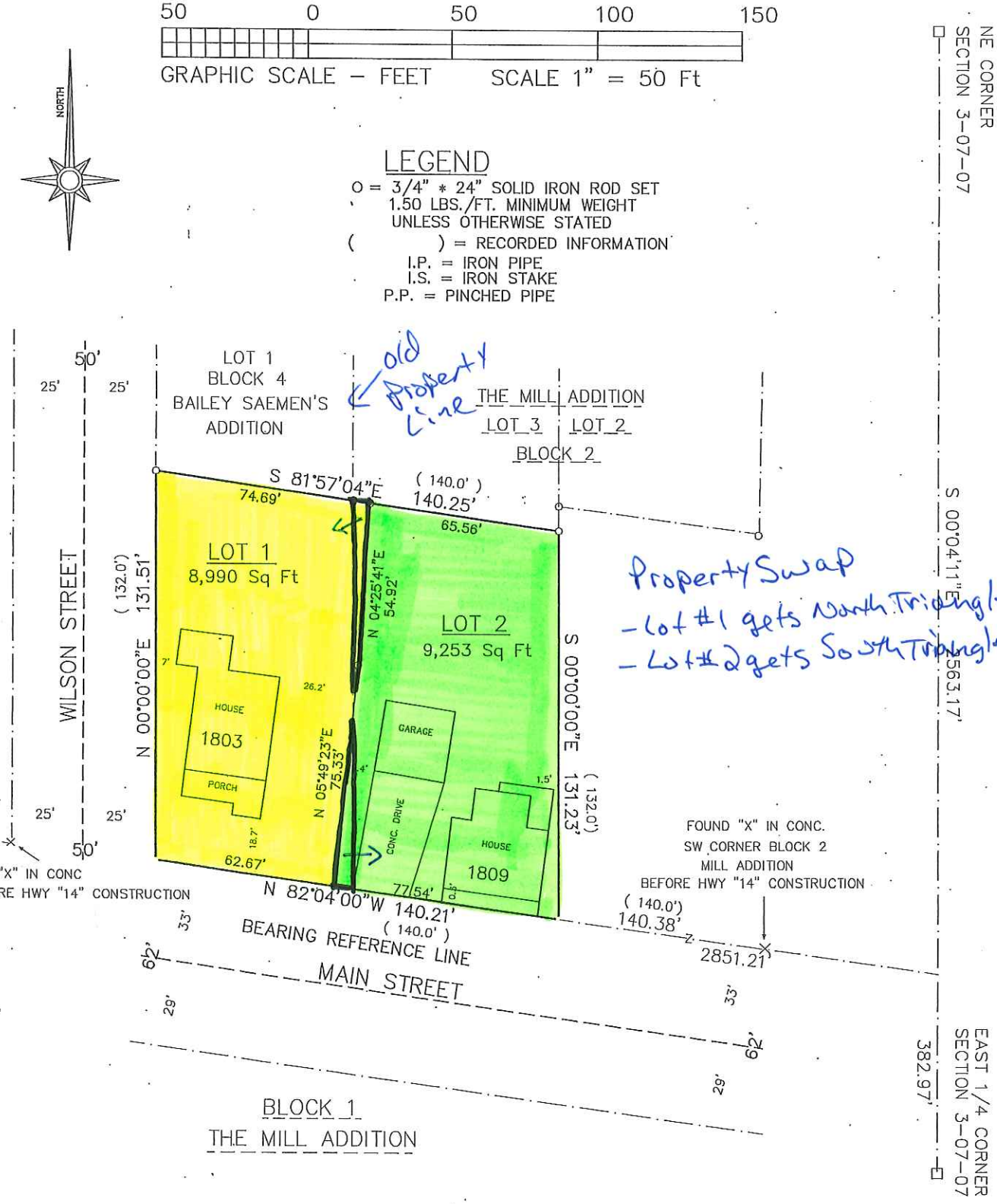

SURVEYED FOR:
KIMBERLY MAAHS
1809 MAIN STREET